

## Guilty Pleasure Donuts - Strawberry Milkshake

Sample ID: HR2024110592      Produced:      Client:  
Strain: Strawberry Milkshake      Collected: 11/05/2024      Hello Mary  
Matrix: Plant      Received: 11/05/2024  
Type: Flower - Cured Sample      Completed: 11/06/2024  
Size: Batch:      Batch #: 11302024

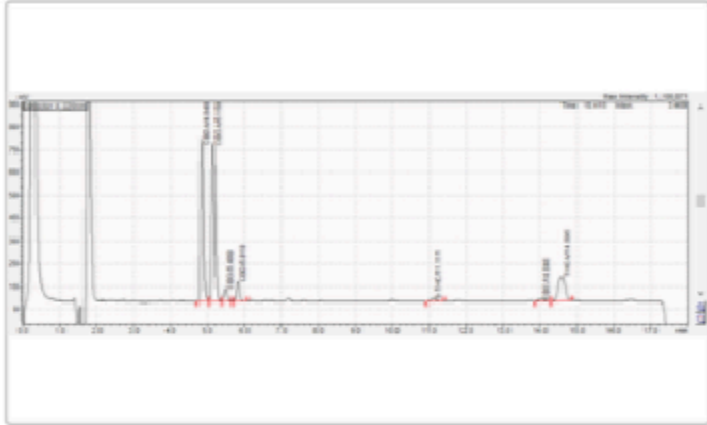

### Summary

| Test         | Date Tested | Result   |
|--------------|-------------|----------|
| Batch        | 11/06/2024  | Complete |
| Cannabinoids |             | Complete |

### Cannabinoids

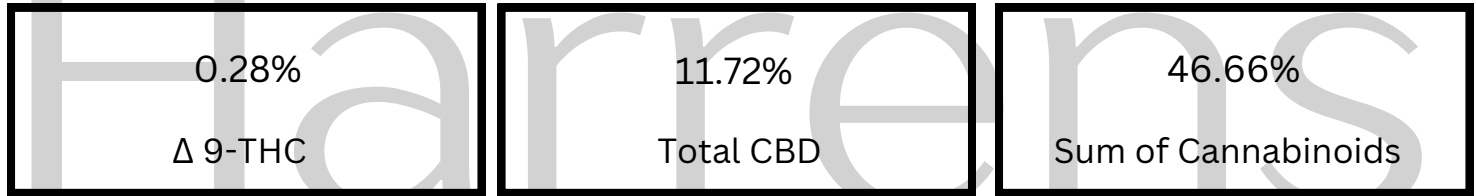

| Analyte          | LOD<br>mg/g | LOQ<br>mg/g | Mass<br>%    | Mass<br>mg/g  |
|------------------|-------------|-------------|--------------|---------------|
| THCa             | 0.20000     | 0.61000     | 31.89        | 318.91        |
| Δ 9-THC          | 0.15000     | 0.45000     | 0.28         | 2.78          |
| Δ 8-THC          | 0.14000     | 0.42000     | ND           | ND            |
| THCV             | 0.15000     | 0.44000     | ND           | ND            |
| CBDa             | 0.10000     | 0.31000     | 11.25        | 112.49        |
| CBD              | 0.15000     | 0.45000     | 0.47         | 4.71          |
| CBN              | 0.16000     | 0.50000     | ND           | ND            |
| CBGa             | 0.29000     | 0.88000     | 1.86         | 18.59         |
| CBG              | 0.13000     | 0.39000     | 0.85         | 8.52          |
| CBC              | 0.14000     | 0.42000     | 0.06         | 0.62          |
| <b>Total THC</b> |             |             | <b>32.17</b> | <b>321.69</b> |
| <b>Total CBD</b> |             |             | <b>11.72</b> | <b>117.20</b> |
| <b>Total</b>     |             |             | <b>46.66</b> | <b>466.62</b> |

Determination of Cannabinoids by HPLC, HL223

Total THC = Δ9-THCa \* 0.877 + Δ9-THC

Total CBD = CBDa \* 0.877 + CBD

ND = Not Detected; NR = Not Reported; LOD = Limit of Detection; The reported result is based on a sample weight with the applicable moisture content for that sample; Unless otherwise stated all quality control samples performed within specifications established by the Laboratory HL 105.10-01. Cannabinoid Testing: Pass/Fail decision determined by Department of Cannabis Control CCR title 4 Division 19 §15724. Water activity testing: Pass/Fail decision determined by Department of Cannabis Control CCR title 4 Division 19 §15717.

Ming Li - General Manager

01/26/2024