

## Guilty Pleasure Donuts - Rainbow Sherbet

Sample ID: HR2024110588      Produced:      Client:  
Strain: Rainbow Sherbet      Collected: 11/05/2024      Hello Mary  
Matrix: Plant      Received: 11/05/2024  
Type: Flower - Cured      Completed: 11/06/2024  
Sample Size: Batch:      Batch #: 11302024

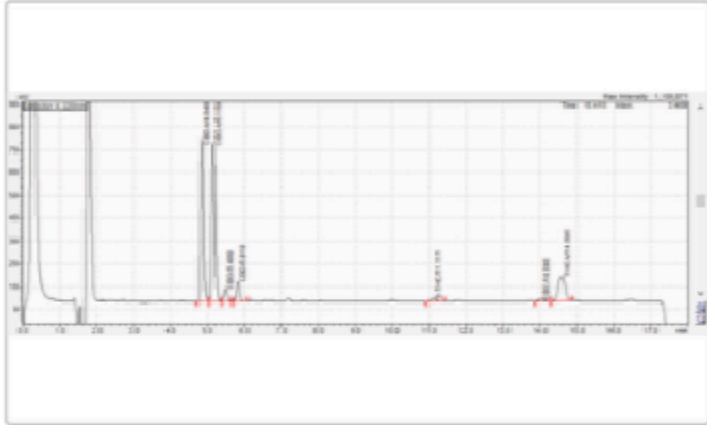

### Summary

Test	Date Tested	Result
Batch	11/06/2024	Complete
Cannabinoids		Complete

### Cannabinoids

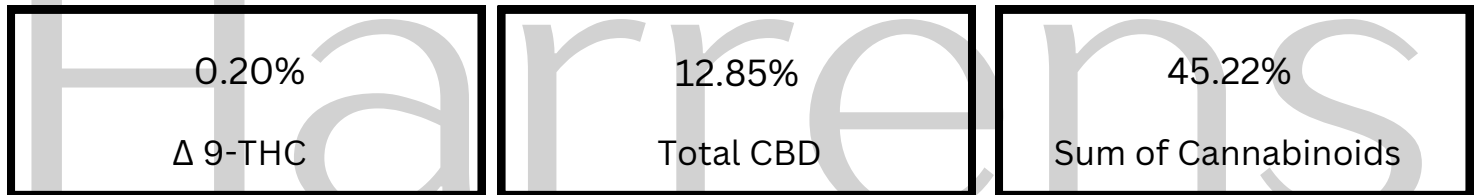

Analyte	LOD mg/g	LOQ mg/g	Mass %	Mass mg/g
THCa	0.20000	0.61000	26.01	260.11
Δ 9-THC	0.15000	0.45000	0.20	2.02
Δ 8-THC	0.14000	0.42000	ND	ND
THCV	0.15000	0.44000	ND	ND
CBDa	0.10000	0.31000	12.18	121.76
CBD	0.15000	0.45000	0.67	6.67
CBN	0.16000	0.50000	ND	ND
CBGa	0.29000	0.88000	5.51	55.10
CBG	0.13000	0.39000	0.43	4.25
CBC	0.14000	0.42000	0.22	2.24
<b>Total THC</b>			<b>26.21</b>	<b>262.13</b>
<b>Total CBD</b>			<b>12.85</b>	<b>128.43</b>
<b>Total</b>			<b>45.22</b>	<b>452.15</b>

Determination of Cannabinoids by HPLC, HL223

Total THC = Δ9-THCa \* 0.877 + Δ9-THC

Total CBD = CBDa \* 0.877 + CBD

ND = Not Detected; NR = Not Reported; LOD = Limit of Detection; The reported result is based on a sample weight with the applicable moisture content for that sample; Unless otherwise stated all quality control samples performed within specifications established by the Laboratory HL 105.10-01. Cannabinoid Testing: Pass/Fail decision determined by Department of Cannabis Control CCR title 4 Division 19 §15724. Water activity testing: Pass/Fail decision determined by Department of Cannabis Control CCR title 4 Division 19 §15717.

Ming Li - General Manager  
01/26/2024